

Double click on the blue CAMA Files link. This will download the CAMA data as a compressed file (.zip). The file will download as CAMA_Files.zip. Once downloaded, right click on the zip file and tell it to “Extract All”. In the dialogue box “Browse” to the folder the files will be going to and click “Extract”

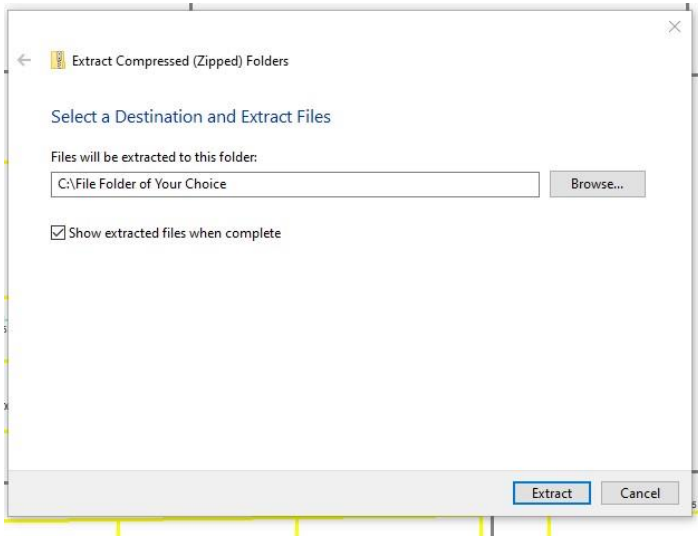

When downloaded and extracted (uncompressed) they will appear like this.

Name	Date modified	Type	Size
webacreage.tab	8/19/2021 9:44 AM	TAB File	480 KB
webbid.tab	8/19/2021 9:44 AM	TAB File	707 KB
webbidsar.tab	8/19/2021 9:44 AM	TAB File	1,213 KB
webbidse.tab	8/19/2021 9:44 AM	TAB File	4,628 KB
webdates.tab	8/19/2021 9:44 AM	TAB File	7,630 KB
webexft.tab	8/19/2021 9:44 AM	TAB File	2,599 KB
webland.tab	8/19/2021 9:44 AM	TAB File	3,625 KB
weblegal.tab	8/19/2021 9:44 AM	TAB File	3,778 KB
webnal.tab	8/19/2021 9:44 AM	TAB File	5,048 KB
webowner.tab	8/19/2021 9:44 AM	TAB File	1,068 KB
websale.tab	8/19/2021 9:44 AM	TAB File	3,387 KB

Open Excel and navigate to the file location. You may have to select “All Files” in the Open dialogue box to see the files you need.

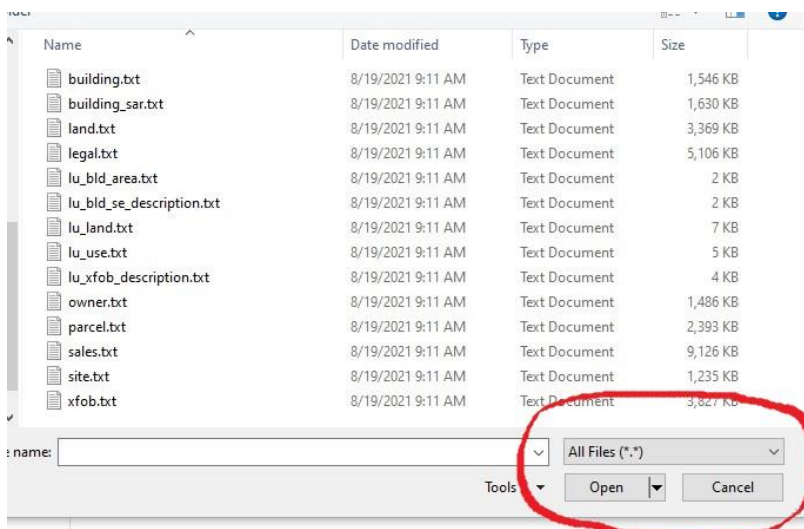

Click on the file you want to open. This will appear.

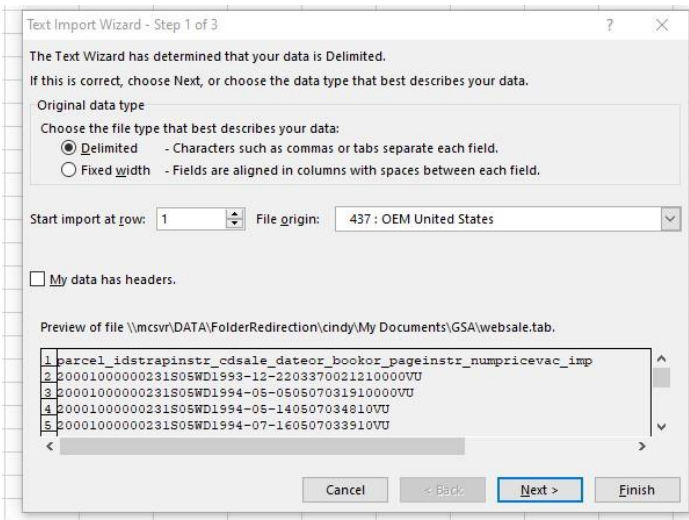

Click "Next" (This is a Tab Delimited file.)

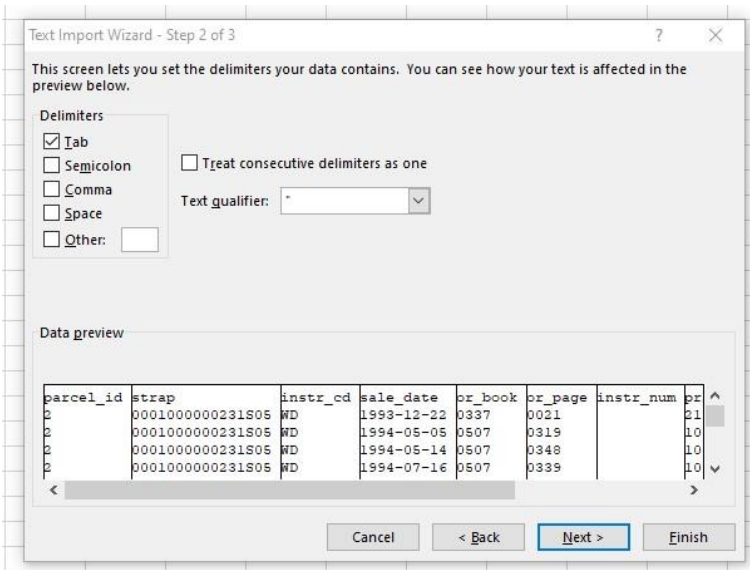

Click "Next"

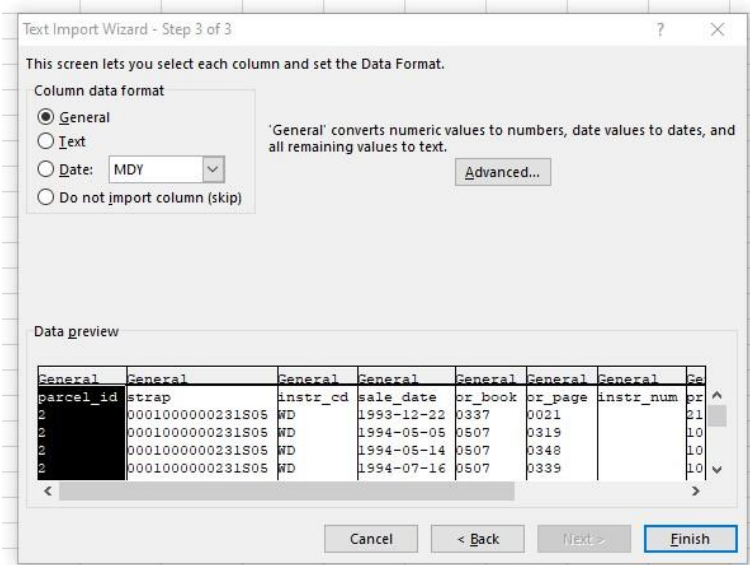

If you know how you can highlight each field and format it to "Text", "Date" "Currency" etc, however it is not necessary.

Click "Finish"

	A	B	C	D	E	F	G	H	I	J	K	L
1	parcel_id	strap	instr_cd	sale_date	or_book	or_page	instr_num	price	vac_imp_cd	qu_cd	trns_cd	
2	2	0001000000231S05	WD	12/22/1993	337	21		210000	V	U		
3	2	0001000000231S05	WD	5/5/1994	507	319		10000	V	U		
4	2	0001000000231S05	WD	5/14/1994	507	348		10	V	U		
5	2	0001000000231S05	WD	7/16/1994	507	339		10	V	U		
6	2	0001000000231S05	WD	9/10/1994	507	354		10	V	U		
7	2	0001000000231S05	WD	7/25/1996	507	335		10	V	U		
8	2	0001000000231S05	WD	5/9/1999	507	327		10	V	U		
9	2	0001000000231S05	WD	5/14/1999	507	365		10	V	U		
10	2	0001000000231S05	WD	5/14/1999	507	361		10	V	U		
11	2	0001000000231S05	WD	5/14/1999	507	358		10	V	U		
12	2	0001000000231S05	WD	5/14/1999	507	351		10	V	U		
13	2	0001000000231S05	WD	5/14/1999	507	331		10	V	U		
14	2	0001000000231S05	WD	5/14/1999	507	323		10	V	U		
15	2	0001000000231S05	WD	7/30/2014	1141	227		0	I	U		11
16	4	0003000000231S05	WD	10/1/1977	96	170		25000	V	Q		
17	4	0003000000231S05	CT	8/1/1983	143	501		49000	V	U		
18	4	0003000000231S05	WD	12/1/1983	146	754		72000	V	U		
19	4	0003000000231S05	WD	12/1/2011	1045	296		100	V	U		11
20	4	0003000000231S05	WD	3/26/2012	1053	232		141000	V	Q		1
21	4	0003000000231S05	PE	7/17/2012	1094	208		100	V	U		11
22	4	0003000000231S05	EA	8/1/2012	1094	206		100	V	U		11
23	4	0003000000231S05	CE	11/5/2013	1109	243		105500	V	U		18
24	4	0003000000231S05	PE	11/26/2018	1294	165		100	V	U		11
25	4	0003000000231S05	WD	1/16/2020	1340	308		295000	V	Q		2
26	5	0003001000231S05	WD	3/1/1985	158	569		5000	V	Q		
27	5	0003001000231S05	WD	10/1/1986	175	677		10	V	U		
28	5	0003001000231S05	PE	11/26/2012	1079	61		100	V	U		11
29	5	0003001000231S05	WD	12/21/2012	1079	88		0	V	U		11
30	6	0004000000231S05	WD	2/6/1991	238	196		52500	V	U		
31	6	0004000000231S05	WD	8/30/1999	524	101		10	V	U		
32	6	0004000000231S05	PE	3/12/2002	617	56		180100	V	U		
33	7	0005000000241S05	WD	2/6/1991	238	196		52500	V	U		
34	7	0005000000241S05	WD	8/30/1999	524	101		10	V	U		
35	7	0005000000241S05	PE	3/12/2002	617	56		180100	V	U		
36	8	0006000000241S05	WD	5/1/1985	159	563		1037000	V	U		

This is an example of what the data will look like. You may need to format the column width. The first row is the column headers.

You can save this file as a "Tab Delimited" or chose "Save As" and save it as the Excel file of your choice.